

1st SAXOPHONE –  
ALTO

# Maria

Music by Leonard Bernstein  
Arranged by Jay Chattaway

SALSA-LATIN-BALLAD

(A)

10

(B)

TO FLUTE

10

SOLO PICKUPS

G<sup>mi</sup>

A<sup>b</sup>13

(C)

(AS IS OR OPEN)

G<sup>mi</sup>

A<sup>b</sup>13

MARIA  
1st SAXOPHONE - ALTO

(D) ON CUE

(E) # (TO ALTO) 10

(F)

MARIA  
1st SAXOPHONE - ALTO

- Staff 8:** Starts with '(LAST TIME BUILD)' above. Dynamics include *mp* and *mf*.
- Staff 10:** Starts with '(ALLARGANDO)' above. Dynamics include *f*, *ffp*, and *ff*.

2nd SAXOPHONE –  
ALTO

# Maria

Music by Leonard Bernstein  
Arranged by Jay Chattaway

LATIN-SALSA-BALLAD

MARIA  
2nd SAXOPHONE -ALTO

(AS IS OR OPEN)

(ON COE)

①

mf

3

mp

②

f

2

mp

③

mf f

mf

MARIA  
2nd SAXOPHONE -ALTO

(G)

*mf*

*p*

2

(H)

*mp* *mf*

*mp* *mf*

(I)

(HARD)

*f*

(LAST TIME BUILD)

*mp* *mf* *mp* *mf*

(SLOWLY)

*mp* *Rit.*

(ALLARGANDO)

*f* *ffp* *ff*

3rd SAXOPHONE –  
TENOR

# Maria

Music by Leonard Bernstein  
Arranged by Jay Chattaway

(SALSA-LATIN-BALLAD)

A

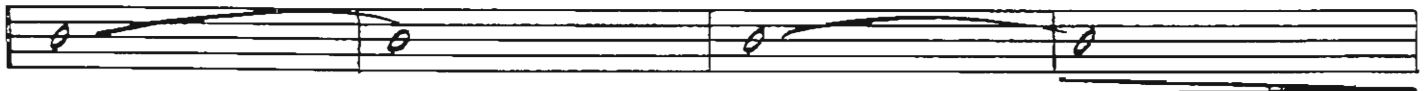

10

mf

B

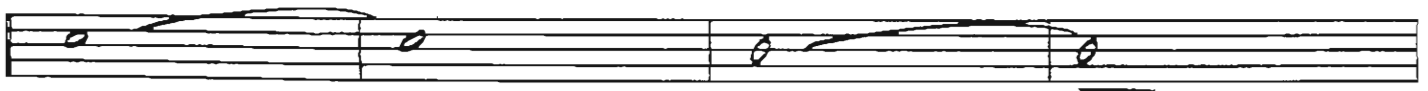

6

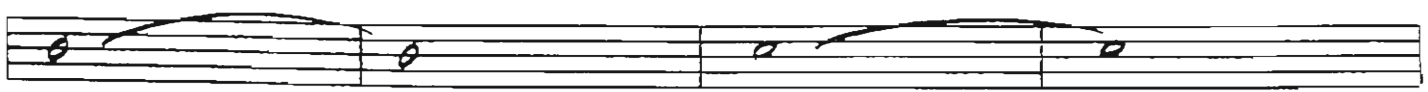
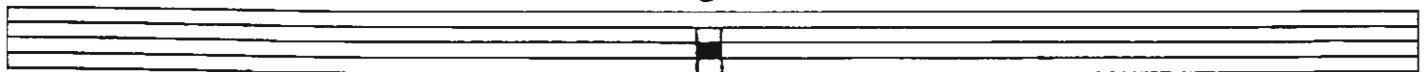

P

MARIA  
3rd SAXOPHONE - TENOR

(C) (AS IS OR OPEN)

4

(D) (ON CUE)

MARIA  
3rd SAXOPHONE - TENOR

**G**

*mf*

*p*

2

**H**

*mp* *mf*

*mp* *mf*

**I**

**HARD**

*f*

**J**

**LAST TIME BUILD**

*mp* *mf* *mp* *mf*

**K**

**SLOWLY**

*mp* *Rit.*

**L**

**ALLARGANDO**

*fp* *ffp* *ff*

4th SAXOPHONE –  
TENOR

# Maria

Music by Leonard Bernstein  
Arranged by Jay Chattaway

SALSA-LATIN-BALLAD

(A)

(B)

MARIA  
4th SAXOPHONE - TENOR

© (AS IS OR OPEN) 4

④ (ON CUE)

mf

mp

⑤

f

mp

⑥

mf — f

mf

MARIA  
4th SAXOPHONE - TENOR

G

H

5th SAXOPHONE –  
BARITONE

# Maria

Music by Leonard Bernstein  
Arranged by Jay Chattaway

SALSA-LATIN-BALLAD

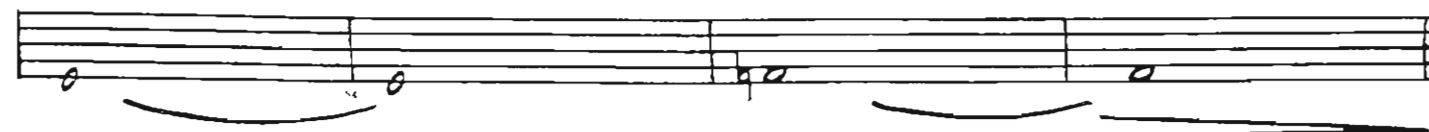
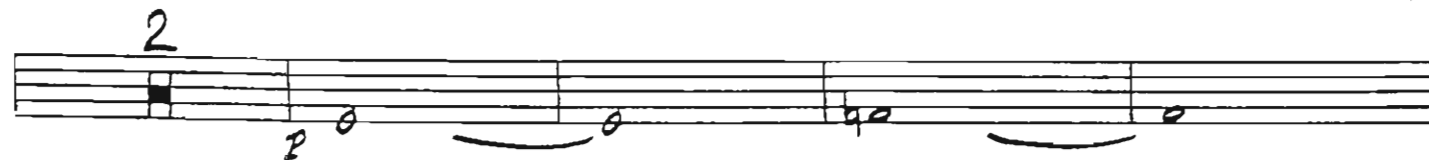
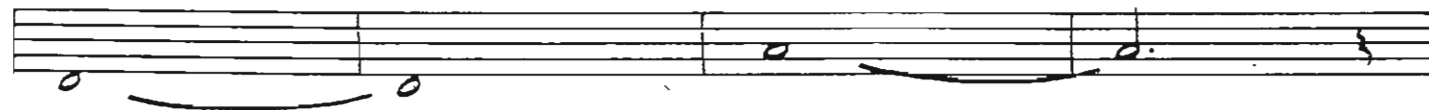
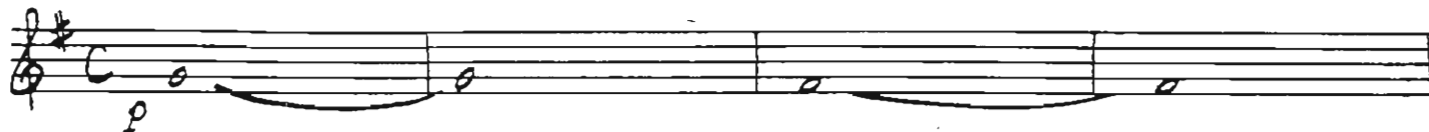

MARIA  
5th SAXOPHONE -  
BARITONE

AS IS OR OPEN

ON CUE

①

mf

3

mp

②

f

mp

2

③

mf

f

mf

MARIA  
5th SAXOPHONE -  
BARITONE

G

mf

H

I

J

1st TRUMPET

# Maria

Music by Leonard Bernstein  
Arranged by Jay Chattaway

(SALSA-LATIN-BALLAD)

7

(A)

(B)

3

MARIA  
1st TRUMPET

(C) (AS IS OR OPEN) 4

(D) (ON CUE) 23

(E)

b.e.

(F)

f (opt. 8VA)

MARIA  
1st TRUMPET

G

H

I

(8VA - 2ND X ONLY)

LAST TIME BUILD

J

SLOWLY

(FREELY)

(OPT. 8VA) (ALLARGANDO)

Rit.

2nd TRUMPET

# Maria

Music by Leonard Bernstein  
Arranged by Jay Chattaway

SALSA-LATIN-BALLAD

(FLUGELHORN)

(A) TO TRUMPET 15

(B)

(H)

MARIA  
2nd TRUMPET

C AS IS OR OPEN 4

D ON CUE 16

mf

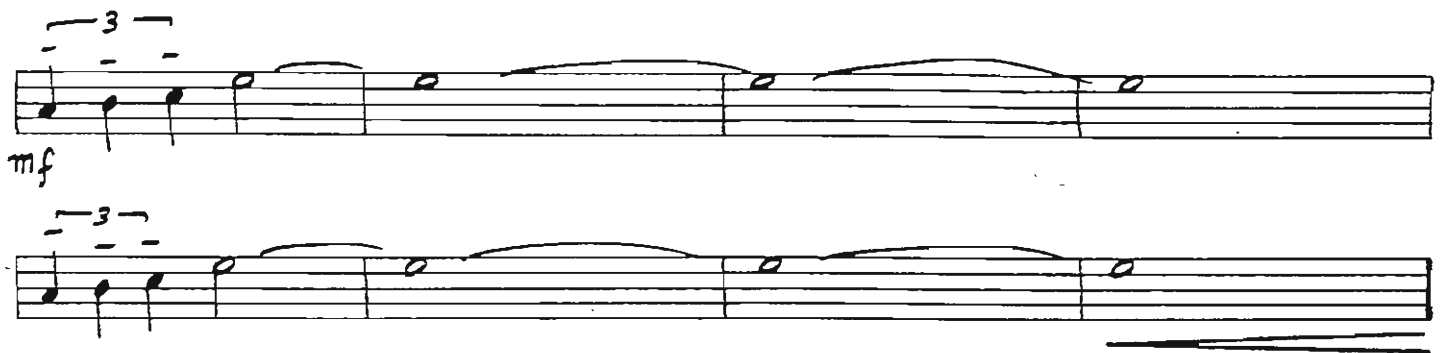

E f mp 2

F 6 f

MARIA  
2nd TRUMPET

(G)

*mf*

(H)

*p*

(I)

*mf*

(J)

8

*mf*

(K)

*f*

(L)

*f*

(M)

5

*f*

(N)

3

*ff*

(O)

*ff*

(P)

*ff*

(Q)

*ff*

(R)

*ff*

3rd TRUMPET

# Maria

Music by Leonard Bernstein  
Arranged by Jay Chattaway

SALSA-LATIN-BALLAD

(FLÜGELHORN)

(A) TO TRUMPET 15

(B)

MARIA  
3rd TRUMPET

(C) (AS IS OR OPEN) 4

(D) (ON CUE) 16

*mf*

(E) *f*

(F) 6

MARIA  
3rd TRUMPET

①

*mf*

*p*

2

②

*mp* *mf*

*mp* *mf*

③

*f*

*f*

*mp* *mf* *mp* *mf*

*ff* *SLOWLY* *Rit.*

*ALLARGANDO* *ffp* *ff*